BONUS: FREE XXX SEXATIONAL MOVIES INSIDE

EXOTIC NYMPHS

XOTIC NYMPHS

THE ONLY MAGAZINE WITH FREE XXX VIDEOS OF OUR MODELS

FREE WEB-PORN ACCESS CODE INSIDE
FORMATTED FOR iPHONE, SMARTPHONES iPAD, PC/MAC

CARMEN
& AURORA
ALEKTRA
FRANCESCA
ALLIE
ZENYA
GIANNA

WE'LL DO ANYTHING YOU WANT. NOTHING IS FORBIDDEN!

anissa

SULTRY SIREN'S INTENSE ANAL ADVENTURE

HOT WOMEN WITH THE SWEET SMELL OF EXCESS

EROTIC FILM GUIDE PRESENTS

A
DISPLAY UNTIL 4/11/16
ADULTS ONLY
02010 #99 2016 U.S./CAN $11.99
99
0 74808 02010 2

SPEND SOME TIME WITH US.

YOU CAN WATCH HARDCORE ACTION OF THE MODELS IN THIS ISSUE FOR FREE AT 5FREEDVD.COM*

NO CREDIT CARD NEEDED.
USE THE PROMO CODE LISTED BELOW.
THE CODE VALID FOR ONE TIME USE ONLY.

EACH MONTH THERE IS A NEW VIDEO PROMO CODE FOR HOURS OF FREE XXX HARDCORE ACTION.

*ALL OUR XXX MOVIES HAVE BEEN FORMATTED FOR YOUR PC, MAC, IPHONE, IPAD, SMARTPHONES & TABLETS.

www.5FREEDVD.com

Enter the code below at www.5freedvd.com:

6p7963782

This month's code expires 4/11/16. Code is case sensitive.
Go to www.5freedvd.com for more information.

FROM THE PUBLISHERS OF 40+, 50+, 30+ MILF PRESENTS, NASTY HOUSEWIVES PRESENTS AND EROTIC FILM GUIDE PRESENTS

XOTIC NYMPHS

Erotic Film Guide Presents, Vol. #99 - 2016. Published every four weeks in the United States and Canada by Blair Publishing, Inc. Contents copyright 2016 by Blair Publishing, Inc., 10170 W. Tropicana Ave. #156-168 Las Vegas, NV 89147. All rights reserved. Contents may not be reprinted in whole or in part without the written permission of the publisher. The records required by Title 18, U.S. Code 2257 (a) through (c) and the pertinent regulations 28 C.F.R., Ch. 1, Part 75. Erotic Film Guide Presents and all materials associated with such records are maintained by Blair Publishing, Inc. Director of Research and Custodian of Records, M. Stone, at 9516 W. Flamingo Rd., Ste. 300, Las Vegas, NV 89147 and are available for inspection and review by the Attorney General at reasonable times. Any similarity between people and places in this magazine and real people and places is purely coincidental. The words, descriptions, quotes and scenarios depicted and tpresented in the pictorials do not describe the models actual behavior, thoughts or conduct. Publisher disclaims all responsibility to return unsolicited graphic and editorial material, and all rights in portions published vest in publisher. Letters become the property of Erotic Film Guide Presents magazine or its editors are assumed to be intended for publication in whole or in part, and may therefore be used for such purposes. Editorial offices: Blair Publishing, Inc., 10170 W. Tropicana Ave. #156-168 Las Vegas, NV 89147. All models appearing in this magazine are 18 years of age or older. PRINTED IN CANADA. Reserva: 04-2004-093009461800-102. ISSN: 2381-6414.

Publisher: Royce Martine
Editorial Director: James Fillmore
Art Director: Franklin Monroe
Senior Editor: Calvin Harding
Photography Editor: Millie Wilson

www.5FREEDVD.com

CUM ON.

WATCH US IN HOT HARDCORE ACTION.

HOURS OF FREE XXX VIDEOS EVERY MONTH!

40+

50+

XOTIC NYMPHS

WILD 18+

LUSTY WIVES

EACH MONTH, EVERY ISSUE AND TITLE HAS NEW VIDEO PROMO CODES FOR HOURS OF FREE XXX ACTION.

FROM THE PUBLISHERS OF 40+, 50+, 30+ MILF PRESENTS, NASTY HOUSEWIVES PRESENTS AND EROTIC FILM GUIDE PRESENTS!

FANTASIES FOR SALE

I used to be a shy and innocent girl who didn't even know the facts of life. I got over that pretty quickly and now I'm all about the fucks of life.

EROTIC FILM GUIDE PRESENTS

NAME (print)

SIGNATURE

ADDRESS

CITY

STATE ZIP CODE

COUNTRY POSTAL CODE

PAYMENT METHOD: ❑ CASH ❑ CHECK ❑ MASTERCARD ❑ VISA

Card Number Expiry Date:

❑ I am 18 years or older

EROTIC FILM GUIDE PRESENTS

6 ISSUES: ❑ US $25.00 12 ISSUES: ❑ US $45.00

PLEASE MAKE PAYABLE IN U.S FUNDS ONLY.
Send to: Blair Publishing, Inc.
10170 W. Tropicana Ave. #156-168
Las Vegas, NV 89147

For all inmate orders, please contact:
PAC Yard, PO Box 36-20904
New York, NY 10129

Please allow 6-8 weeks for first issue.
This offer is not available in Nevada.
We accept check, money order, Visa & MasterCard.
Credit Cards valid for U.S. residents only.
Titles subject to change without notice.

BONUS FREE XXX HD MOVIES INSIDE, FEATURING THE MODELS IN EACH ISSUE of your subscription.

Formatted for iPhone, iPad, PC, MAC, Smartphones. Stream instantly or download and keep!

XOTIC NYMPHS

Aurora & Carmen

Alektra

Gianna

Francesca

Anissa

Zenya

Allie

WorldMags.net

Carmen & Aurora

We're best friends and we're a bit over-sexed. What's strange is that we never thought of ourselves as a lesbians until we had been doing each other for more than six months. Then it just hit me us out of the blue: We like girls! Or at least each other. But that didn't stop us from liking boys, too. Especially if they have a nice big cock and can last to do us both.

WorldMags.net

WorldMags.net

WorldMags.net

WorldMags.net

WorldMags.net

WorldMags.net

WorldMags.net

WorldMags.net

REINVENTED

They say that 40 is the new 30. I really don't care. Do you? Look at me. A year ago I was selling cheese in Wisconsin with a hairy bush and a minivan. Now, I'm an all new person ready to take on the world. Say that you're ready for me and more like me?

40+

NAME (print)

SIGNATURE

ADDRESS

CITY

STATE ZIP CODE

COUNTRY POSTAL CODE

PAYMENT METHOD: ❑ CASH ❑ CHECK ❑ MASTERCARD ❑ VISA

Card Number Expiry Date:

❑ I am 18 years or older

40+ PRESENTS

6 ISSUES: ❑ US $25.00 12 ISSUES: ❑ US $45.00

PLEASE MAKE PAYABLE IN U.S FUNDS ONLY.
Send to: Blair Publishing, Inc.
10170 W. Tropicana Ave. #156-168
Las Vegas, NV 89147

For all inmate orders, please contact:
PAC Yard, PO Box 36-20904
New York, NY 10129

Please allow 6-8 weeks for first issue. This offer is not available in Nevada. We accept check, money order, Visa & MasterCard. Credit Cards valid for U.S. residents only. Titles subject to change without notice.

BONUS FREE XXX HD MOVIES INSIDE, FEATURING THE MODELS IN EACH ISSUE of your subscription.

Formatted for iPhone, iPad, PC, MAC, Smartphones. Stream instantly or download and keep!

Alektra

Okay, don't get mad, but between you and me, I don't know the name of the guy I'm fucking in these pictures. We met for a moment before the shoot and he introduced himself, but I think I forgot it when he stuck his dick in my pussy. I sucked his cock, I let him fuck my pussy and ass and even gave him a good-bye good-fuck hug when it was all over. When I go home and write about this day in my diary.

WorldMags.net

WorldMags.net

WorldMags.net

WorldMags.net

WorldMags.net

WorldMags.net

WorldMags.net

STOP STARING

And go get your checkbook! I have six cats, a mortgage, car payments, credit card debt, and a mother that likes to play bingo every Thursday, so I have to pose naked in this magazine just so you can get your rocks off looking at my firm delicious booty.

NAME (print)

SIGNATURE

ADDRESS

CITY

STATE ZIP CODE

COUNTRY POSTAL CODE

PAYMENT METHOD: ❑ CASH ❑ CHECK ❑ MASTERCARD ❑ VISA

Card Number Expiry Date:

❑ I am 18 years or older

30+ MILF PRESENTS
6 ISSUES: ❑ US $25.00
12 ISSUES: ❑ US $45.00

PLEASE MAKE PAYABLE IN U.S FUNDS ONLY.
Send to: Blair Publishing, Inc.
10170 W. Tropicana Ave. #156-168
Las Vegas, NV 89147

For all inmate orders, please contact:
PAC Yard, PO Box 36-20904
New York, NY 10129

Please allow 6-8 weeks for first issue.
This offer is not available in Nevada.
We accept check, money order, Visa & MasterCard.
Credit Cards valid for U.S. residents only.
Titles subject to change without notice.

30+ MILF PRESENTS

BONUS FREE XXX HD MOVIES INSIDE, FEATURING THE MODELS IN EACH ISSUE of your subscription.
Formatted for iPhone, iPad, PC, MAC, Smartphones. Stream instantly or download and keep!

Francesca

My instructor George tells me I'm a quick learner, but I think I get easily distracted. I accidently hit him in the wrong place. I don't think I hurt him but he said I did. Then he told me how hot he thought I was. I told him to get his nose back to the lesson or I'd hit it too. But what I really wanted was it in my pussy. We sparred a little in the ring and finished the bout horizontally on the bench and on the floor.

WorldMags.net

WorldMags.net

WorldMags.net

WorldMags.net

worldmags.net

HOT SWEATY WORKOUT 877-999-9926 MUST BE 18+
ENTER THIS CODE: 6p7963782 AND WATCH THE VIDEO OF THIS SCENE AT WWW.5FREEDVD.COM!
SECURE! • DISCREET! • NO E-MAIL or CREDIT CARD REQUIRED!
YOU CAN STREAM INSTANTLY OR DOWNLOAD AND KEEP IT. ENJOY YOUR FREE SCENE!
WorldMagazine

MUHAMMAD ALI

WorldMags.net

WorldMags.net

WICKED KITTEN

I think the best part of being a professional dancer is getting to date cute guys and go to hot parties. I'm a bit of a hermit, but love to let my hair down and party like there's no tomorrow. Unfortunately there is a tomorrow, so I try to maintain myself and not get too out of hand. Last weekend I went to a downtown party thrown by of one of my dance coaches, Jonah. I knew a few of them but most were new faces to me. I noticed this one girl I thought was pretty hot and went to Jonah to ask about her. He said he didn't know who she was but thought she came with a girlfriend of his girlfriend. I walked around a bit and worked my way over to her. She was about 5 foot seven, I'm guessing, with medium length blonde hair, nice boobs framed perfectly in her tank top, and some tight, tight yoga pants that really accented her butt.

I made eye contact with her and smiled. She smiled back and I took a couple steps closer and introduced myself. Holding out my hand I said, "Hi, I'm Jackie." She took it, shaking just my fingers, and said her name was Nicole. I asked if she worked downtown. "Yes, at an ad agency." she replied. She told me she was here as a favor to her girlfriend who didn't want to come alone. She looked around the room and told me she knew most of the people here. She had come to parties like this for a few years and was tired of them. Then she looked at me and said, "Please don't take that personally." I smiled and made some more small talk. Little by little as people walked by, they'd nod or smile at her, occasionally saying 'Hey Nicole." and such. I noticed that she seemed kinda bored or annoyed by it. I suggested we go out to the back porch and she agreed, but only if she found her friend and told her where we would be.

Minutes later, we were outside and continued talking and drinking. I told her what I did. Not impressed. So we just continued with our beers and just looked around the patio and stared into the back yard. After a few minutes of silence, she asked if I wanted to sit down at some chairs off in a corner. She looked over and said "Sure." I went over first and took a seat. She sat on the one next to me and put her drink on the plastic table. Then, looking directly at me, asked if she could kiss me. Shocked, I was. Not knowing what to say, I stammered that I'd never kissed a girl before. She asked if I had ever wondered what it was like? I looked down, saying nothing. "Now's your chance." she said, and put a finger under my chin and gently pushed my head up.

Nicole leaned over and kissed me, first on the cheek,

WorldMags.net

WorldMags.net

and then on my mouth. Her lips were soft and her breath smelled sweet with the aroma of wine. Her right hand slipped over my breast and I felt her squeeze it. She took my hand and guided it under her skirt to her moist pussy. I curled my fingers not knowing what to do down there. She whispered in my ear not to be afraid, open my hand and feel her pussy lips as if they were mine. Slowly I did that and felt no hair. She was clean shaven, I thought to myself. That was something I had been thinking of doing but since I wasn't dating, I hadn't.

Nicole then slid her hand down to my crotch and rubbed over my jeans. I was surprised how nice it felt and found myself begin to rub her clit after finding it between her pussy lips. Her other hand was drawn up to my mouth, and I began to suck on her index finger. I pulled her hand closer to my mouth and then used my tongue to slide up and down the sides of her finger, licking it from top to bottom. To reciprocate, Nicole began to pinch my nipple. I inhaled sharply, drawing a breath in a way that assured Nicole that it felt good. I leaned forward and began to softly kiss Nicole. My lips tugged on Nicole's bottom lip, touched our tongues together, swapped spit and swallowed it. I whispered to her "I want to taste your body." I couldn't believe I was doing this but I pulled Nicole's legs over to straddle me so her pussy was just the right height for me to bury my face between her thighs and lick it. She pressed her legs together, keeping my head in place. Nicole began to squirm as she came closer and closer to orgasm. Every time she shook, I increased my pace. I flicked her clit with my tongue and occasionally dart my tongue into her pussy, which by now was sopping wet. I wiggled my tongue around but focused mostly on stimulating her clit. She came hard on my face and I popped my head up and pinched her nipples as hard as I could and held them throughout her orgasm. When she stopped shaking, I released her nipples.

In the distance I heard Nicole's name being called out. It was her friend. We quickly composed ourselves and went back towards the party. Nicole left with her friend as if nothing had happened. Three days later I got a call from her, but I didn't answer. Girls can be such boys. XTC

Jackie, Vancouver

SWEET SEDUCTION

I'm a pretty good looking guy and I've had enough sex that would make some men jealous. But I just can't seem to bed the really foxy, sexy chicks I see all the time. I've read the articles and books on how to pick up girls and

even watched a few of the internet videos, but they're mostly bullshit trying to sell you something at the end of a ridiculous twenty minutes. Ugh. Then I spoke to my cousin in Chicago. She told me she has an incredibly sexy roommate Simone, that has problems getting dates. I ask why and she said that guys won't approach her because she's too beautiful. She's a French and Moroccan mix so you know she's gonna be extra hot. So my cousin puts her on the phone with me. After a minute of small talk in her perfect English and incredibly sexy accent, she tells me the secrets.

"First thing is to get and maintain eye contact without seeming weird. Don't be afraid to look her in the eyes, even from a distance. Most men will avert their eyes or turn their heads when a pretty girl looks their way. If you can engage her in some small talk, do. Maybe she'll touch your arm, or flick her hair. Those are sure signs of her interest. Don't be pushy, especially in matters of sex. Odds are if she wants to see you again, then sex is definitely on the table, or in the bed. Keep in mind, hot chicks are being hit on all the time, usually by assholes. It's the good guys they really want and you can be one of them if you play your cards right?" Simone says.

I thanked her for her insights and told her I would let her know how it goes. A few weeks later I'm talking to my sister again to say I didn't really have any news; and she tells me that Simone would like to speak with me and tell me something more. I wait for a moment and that sultry voice comes on. "Hello Simone," I say right away. "Bonjour Matthew," she says back to me. "What's up. You have more insights for me," I ask. "Not really, but there is something that happened to me that may be a lesson for you," she says, "Okay, hit me with it. I wish I had something positive to tell you," I respond.

"Matthew, I recently met a cool guy in Lincoln Park. He was playing chess there with my uncle Jean. I didn't know Jean was going to be there and I saw them as I was jogging through the park. I noticed them and stopped to watch them play a little. My uncle introduced the man as Raphael and he looked up from the chessboard to say hello. Our eyes met and I held his gaze. I smiled and asked if my uncle was being nice and letting him win a game or two. He chuckled and Jean chimed in with 'He's beat me three straight games, so now it's the last one. Best four out of seven! Okay Rafe, what shall we bet on this last game?' Raphael looked back at me and said, 'Drinks with your niece if I win, and if I lose, I will cry for three days.' Both Jean and I were quite surprised. Then I realized it was a compliment, not a real competition. Jean looked up at me and I smiled and nodded. Knowing I was on the block, I watched them play their long, tedious last game. More than an hour into it Jean's king is trapped in the corner and it's finally 'checkmate.'

Strangely, as I watched, I thought my uncle might be throwing the match."

"Raphael and I met the next night for drinks. He's a gentleman the whole time, telling me about his job, his interests and asking about mine. He's not that handsome, but his confidence showed and the way he carried himself was very appealing. He dressed perfectly."

"Did you see him again?" I asked breaking into her flow.

"I did. Two days later we had dinner together and we've been seeing each other almost every day since. The other night he comes home from work and I'm there waiting for him. We have a couple of drinks while I listen to what kind of day he's had. After several minutes, He's sitting on the sofa and I kneel next to him. He tells me how sweet and sexy I am and how fortunate he is to be with me. I reach over and unbutton his shirt and open it up. I kiss his chest and linger on his nipples. To his moans I unzip his pants and slip my hand inside. He asks if I would stand and disrobe while he watches and adores me. I slowly get up and slip the short top off over my head. He watches me as I wiggle my hips and push down my skirt, slipping it off my feet. He is so wonderful with his compliments, I feel so good when he talks to me like this. I kneel next to him again so that he can reach every part of me. He runs a finger down my back all the way to my derierre's crack making me shake and shiver."

"I go back to his trousers, undo his belt and button. I love being able to nuzzle in his groin. He runs his hand down my arm and into my fingers. He pulls his hand away and I feel it now on my ass. His hand covers my butt cheek and his finger plays with my little brown star, backwards and forwards over it, then down to my pussy. By now, you can imagine how wet I am."

"I lift his cock and play with it with the end of my tongue. I pull his whole cock into my mouth; he loves that. I suck him to hardness as I pull his cock from my mouth and start licking down to his balls. He runs his fingers along my pussy lips, gently squeezing them now and again. He then finds my clit. I lick down his shaft reaching his balls, gently sucking one into my mouth, then the other. He is driving me mad now playing with my clit. I pull hard on his ball sac with my lips and then I'm back up his shaft, sucking his whole knob into my mouth."

"I am getting so close now, he knows exactly how to play me. He knows exactly what I love. For the first time, his thumb enters me and rubs just up inside while his finger keeps my clit at bursting point. I suck hard on his cock, and then let it fall from my mouth and pull my head up. my mouth is open, my fingers are digging into his legs, my body is shaking. He works harder and harder, he knows I'm almost there. I start to moan, I can feel it building. My nipples are rubbing on the edge of the sofa, my legs are far apart, his thumb is on my g-spot, his finger rubs my clit harder and harder. I groan one long last moan from deep inside my throat."

"Then it starts. He pushes two long fingers deep inside me. I hold my breath, then I'm gone. I can feel myself flooding, He won't stop, still pumping his fingers in and out of me. I am still feeling my way through this beautiful climax when the feelings suddenly build again. I'm going again, I'm going to cum again. He adds another finger and that does it. I drench my pussy all over his hand, and flop down on the floor out of reach of his hand, so on fire. I try to get up, wanting to please him, but he is already up. He lifts me onto the sofa and covers me with a small blanket. He strokes the hair out of my face, kisses my..."

"Stop, stop, stop!!!" I scream into the phone. "I can't take anymore. That didn't really happen? Why did you say all those things, now I have to go take care of myself." I heard the two ladies laughing hard and had to hang up the damn phone.

XTC

WorldMags.net

Anissa

When Oliver and I started our relationship, I never thought it would get physical. Yet , day by day, as we got to know each other better, it was like we were meant to be together, or at least to fuck each other. Now all I want to do is taste suck his big, thick cock and fuck him. This time, sfter my bath, I wanted him to do more than just fuck my pussy. It's a hot, sexy scene I know you'll enjoy.

WorldMags.net

WorldMags.net

WorldMags.net

WorldMags.net

WorldMags.net

WorldMags.net

WorldMags.net

WorldMags.net

WorldMags.net

I'M WILD & WILLING 877-999-9928 MUST BE 18+
ENTER THIS CODE: 6p7963782 AND WATCH THE VIDEO OF THIS SCENE AT WWW.5FREEDVD.COM!
SECURE! • DISCREET! • NO E-MAIL or CREDIT CARD REQUIRED!
YOU CAN STREAM INSTANTLY OR DOWNLOAD AND KEEP IT. ENJOY YOUR FREE SCENE!
WorldMags.net

WorldMags.net

Handle Your Business

#1 Tight, hairy pussy

#2 "real skin" vagina

#3 Real feeling MILF

#4 Vibrating, performance pump

#5 Inflatable Passion Doll

#6 Bigger, harder erections

#7 Vibrating Masturbator

#8 Latin Lifelike Pussy

#9 Full Sized Inflatable Doll

Name: _____

Address: _____

City: _____ St: _____ Zip: _____

Day Phone: _____

Signature: _____ ☐ I am 18 years or older

Payment Method: Cash ☐ Check ☐ Money Order ☐

MC ☐ VISA ☐ Credit Card #: _____

Expiration: _____ / _____

ITEM#	ITEM TITLE	PRICE	QTY	SUBTOTAL
1	Travel Masturbator w/ hair	$25.99		
2	Super Stroker	$29.99		
3	MILF Stroker	$24.99		
4	Vibrating Pump (Clear)	$49.99		
5	Inflatable Passion Doll	$45.99		
6	Pump (Glow-in-the-Dark)	$29.99		
7	Vibrating Pussy	$34.99		
8	Latina Virtual Companion	$39.99		
9	3 Hole Sex Doll	$27.99		
	S&H	$8.00	Total	

Make orders payable to Blair Publishing, Inc. in U.S. funds.
We accept check, money order, Visa, and Mastercard. Credit cards valid for U.S. residents only.
Send to: Blair Publishing Inc. 10170 W. Tropicana Ave #156-168, Las Vegas, NV 89147
All items in this advertisement are sold for novelty purposes only.

WorldMags.net

Allie

They used to call me by 'Allie, Allie all in free.' Now it's just Allie and that's the way it should be. I especially like it when my man calls out my name while we're fucking. It makes me know he's thinking of me. I've never had a guy with a huge cock. Some think that too big hurts when you fuck, but I love the long schlong and just cannot get enough if it. Men love that!

WorldMags.net

Mags.net

WorldMags.net

WorldMags.net

WorldMags.net

WorldMags.net

WorldMags.net

WorldMags.net

I'VE BEEN VERY BAD 888-874-8474 MUST BE 18+
ENTER THIS CODE: 6p7963782 AND WATCH THE VIDEO OF THIS SCENE AT WWW.5FREEDVD.COM!
SECURE! • DISCREET! • NO E-MAIL or CREDIT CARD REQUIRED!
YOU CAN STREAM INSTANTLY OR DOWNLOAD AND KEEP IT. ENJOY YOUR FREE SCENE!
WorldMags.net

WorldMags.net

YES, I'M HOT.

I'm also sassy, opinionated,
a bitch, a sweetheart, your lover,
and your worst nightmare.
I'm your ex – asshole.

NAME (print)

SIGNATURE

ADDRESS

CITY

STATE ZIP CODE

COUNTRY POSTAL CODE

PAYMENT METHOD: ❑ CASH ❑ CHECK ❑ MASTERCARD ❑ VISA

Card Number Expiry Date:

❑ I am 18 years or older

NASTY HOUSEWIVES PRESENTS

6 ISSUES: ❑ US $25.00 12 ISSUES: ❑ US $45.00

PLEASE MAKE PAYABLE IN U.S FUNDS ONLY.
Send to: Blair Publishing, Inc.
10170 W. Tropicana Ave. #156-168
Las Vegas, NV 89147

For all inmate orders, please contact:
PAC Yard, PO Box 36-20904
New York, NY 10129

Please allow 6-8 weeks for first issue.
This offer is not available in Nevada.
We accept check, money order, Visa & MasterCard.
Credit Cards valid for U.S. residents only.
Titles subject to change without notice.

NASTY HOUSEWIVES PRESENTS

BONUS FREE XXX HD MOVIES INSIDE, FEATURING THE MODELS IN EACH ISSUE of your subscription.

Formatted for iPhone, iPad, PC, MAC, Smartphones. Stream instantly or download and keep!

TRIBULATIONS OF THE ROAD

wearing anything else under her skirt. Her fingers went down and fluffed her well-trimmed muff and then she rubbed her pussy. "Cassie, don't be a prude. It's just us. We've been here before." she says. "Bev, I can't believe I'm going to do this, but you know I probably will." I say. She leans back more taking me in as I stand by the side of the bed and unbutton my shirt, take it off and unclasp my bra. I couldn't believe I was going to go through with this. I hadn't done anything like this since college, but it was exciting me now. I slid the bra off my arms and rubbed my unrestrained boobs.

"You still have those great boobies, dearie," she says. "I love yours, there's so much fun to play with." She was still rubbing her pussy as she looked me up and down. "Now the skirt. Do you still wear panties?" she chides me as she reaches out with her foot, running her toes up the inside of my leg. As I undid the zipper, I turned my back to her and bent over, dropping my skirt and revealing a black cotton thong underneath. "You can keep that on for now, if you want. Your ass looks great in it." she says. Lying completely naked on the bed, she rolls onto her stomach and reached down into her briefcase she had put next to it. She pulls out a lunch-bag size pink paper bag and shakes its contents onto the bed. "I always come prepared," she smirks as a rather large magenta dildo drops out.

Beverly rubbed it on her wet pussy lips and then raised it to her mouth and licked it. I climbed onto the bed next to her and leaned back against the head of the bed and spread my legs. I squeezed my boobs with one hand while I rubbed my pussy with the other. Bev moved closer to me and slid the dildo inside her. After a quiet moan, she reached back over to her case and pulled out a yellow vibrator for me. I took it and twisted the bottom to turn it on. I felt a little strange using her vibe, but pressed it to my pussy and tried to find the right speed for my clit. It had a few settings and I found one that pulsed to different rhythms; combining speeds and intensities. I rubbed it over my slit and then back up to my clit. I slid it inside of me and increased the speed. I used my fingers to push it deeper and then pulled it out. Again, I pressed it deep inside myself and brought it back toward the surface. I looked over at Bev and she was staring intently at me and my actions.

WorldMags.net

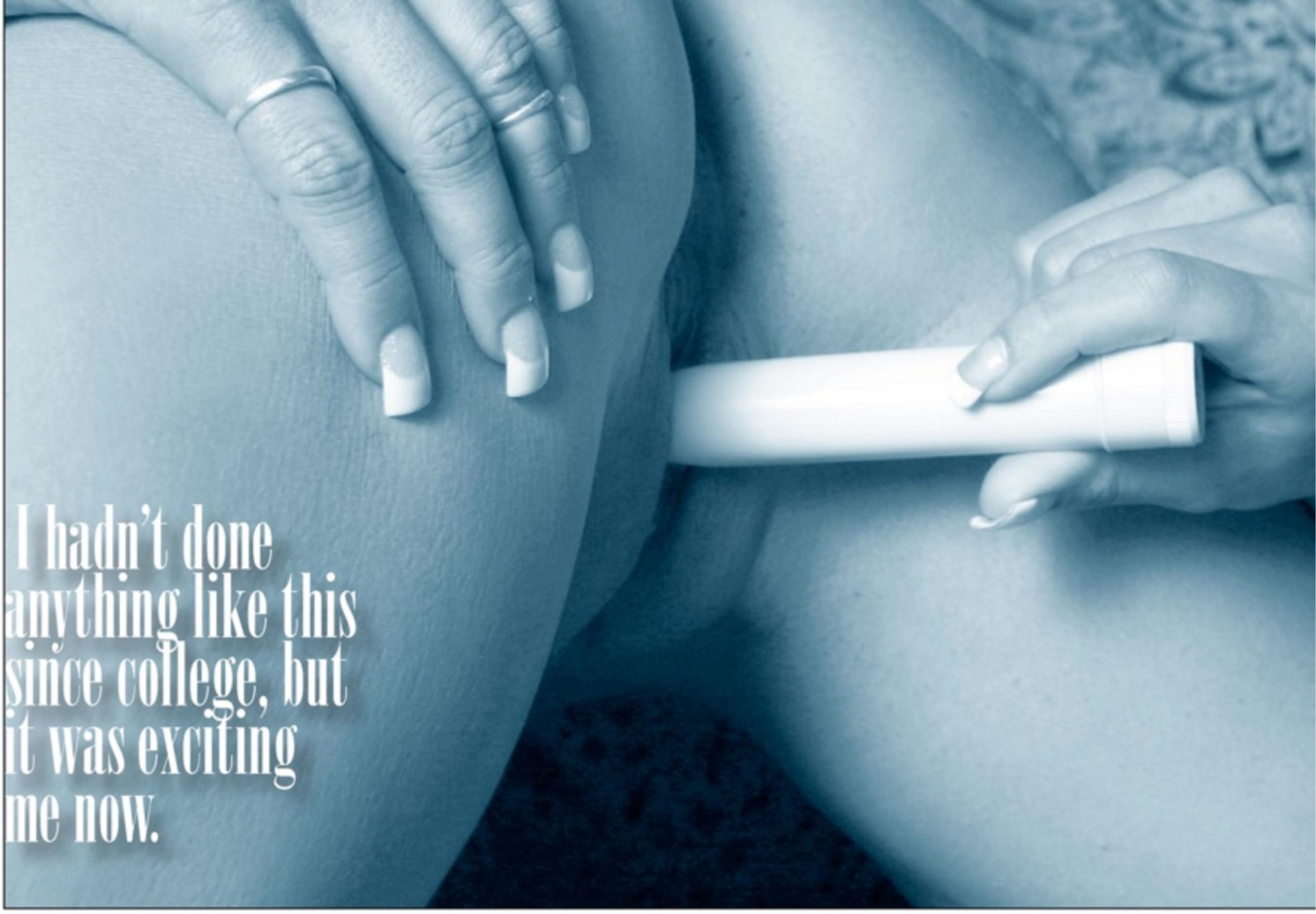

This Tuesday I was back in Jacksonville after three days in Tallahassee. As the Ombudswoman for a major corporation, I did a lot of traveling and spent a lot of time in airplanes and limos. While that may seem glamorous to some. I'm beginning to hate it. Sometimes I feel like that proverbial traveling salesman, only I'm trying to put out fires, instead. I met with the morning and evening managers trying to resolve some staffing issues. The meeting took almost three hours and I was exhausted by the end of it. The meeting room door squeaks open and in walks Beverly Banner. Bev and I were classmates and roommates in Gainesville some ten years ago. Now she's an Executive VP here. "Cassie. Hi honey, they told me you were here." "Hello Beverly. Yeah, It's been quite the day, and I'm not looking forward to tomorrow. I say as I gather my papers into my overstuffed briefcase. "Come on, let me take you to dinner and then you can go relax." she says. "Thanks Bev, that would be great."

She drives us to a local seafood restaurant and we catch up on things. It's been about four years since I last saw her although we email every so often on company business. We put down the first bottle of chardonnay rather quickly and start a second. Bev then tells the waiter to cork it, we're taking it with us. "Come on, I'll drive you back to your hotel and we can finish it there." she says. I nod approvingly and she pays the bill.

We go up to my room and settle in. A couple glasses of wine and we're laughing our asses off, mostly at the expense of our company's personnel. Then she looked at me trying to hold back a big laugh. "Remember Billie's Bar?" she asks. I start to laugh when I realized we spent most of that night kissing and feeling each other up. I cut my laugh short and suddenly she says, "You still want me?" I didn't know if that was a question or a statement. I was so embarrassed, probably flushing several shades of red at once. I started to make a break for the bathroom.

"Wait Cassie." She says grabbing my wrist before I could get away. Bev wrapped her arms around my waist she pulled me close to her. "I was just fooling around. Don't take it so serious. Now, why don't you sit back down and finish this walk down memory lane?" she says.

I sat down next to her not knowing what to do or say. The wine was talking to me saying it was okay, let it go. My corporate Cassie was concerned about the ramifications, but in the end, didn't really care. Then Bev begins to unbutton her rather stuffy blouse and opens it up revealing her beautiful full breasts inside a pretty pink lace bra. Then she stood up and unbuttoned her pencil shirt and dropped it on the floor. She took her drink and sat back on the bed and spread her legs. She wasn't

WorldMags.net

She looked away from me and began to fuck herself harder and harder. She reached over and wrapped her arm around my leg. Now she was frantic, pumping furiously with the dildo. She squirmed up the bed closer to me, panting and moaning. I saw her face and chest tighten up as she climaxed. The bed moved as she bucked and arched her back to the waves of her orgasm. Her boobs and nipples looked perfect in profile, sticking out like that. She let the thick, rubber cock fall from her pussy and let out an exhausted sigh.

When the dildo fell out, I replaced it with my fingers, fucking her harder and harder. As I did, I found my thumb brushing her anus and every time it did, she moaned even louder. Daringly, I rubbed it in small circles and teased it with a quick shallow thrust of my thumb. That, apparently was a huge turn on for her that I would file in the back of my mind if there was even a next time. After a few minutes she screamed out in another huge orgasm so loud that I was taken aback by it. Nonetheless, I helped finish and gave her wet pussy a little you're welcome kiss. Bev smiles at me and tells me how nice that was. Did I like doing it? I confessed that I did.

Then her hand reached over and began to massage my breast gently. She leaned into the other one with her mouth and licked around the nipple. Slow, swirling circles that made my legs quiver. Her hand slid down my stomach and lower to my clit bumping my hand and the vibe away so she could get at it. She teased it as she sucked on my nipple. I could feel my climax building inside me. Orgasmic pleasure was rushing from where she sucked at my nipple through my abdomen to the rhythmic pulsing vibe that was now in my pussy. I wanted to stall it just a little bit longer. To let it build just a little bit more. I had no control over it though as Bev rubbed feverishly at my clit.

Then it came out as a long staccato whisper. I didn't have to say it; she knew. My breath was ragged and I was shaking. She pushed a finger inside me, but kept working my clit with her thumb. I gasped, as the first rush of fluids flowed past her finger. She sat up eagerly watching my pussy. My next wave released as she pulled her finger out. The little toy kept vibrating and I kept cumming. Three more times my muscles contracted and my pussy was flooded with its own cum. We were drenched, the bed was drenched. We had to stop of we'd flood the place out.

I stood up and headed toward the shower. "Hey," she called behind me. "I hope you enjoyed it, because this is only the beginning for us." I knew she was right, I knew it and I couldn't wait. XTC

WorldMags.net

DO I LOOK THE PART?

*I'm rich, single and looking for sex.
I get invited to all the right parties,
have a boatload of cash and live
the life of a rockstar's groupie.
You got the balls to check me out?*

50+

NAME (print)

SIGNATURE

ADDRESS

CITY

STATE ZIP CODE

COUNTRY POSTAL CODE

PAYMENT METHOD: ❑ CASH ❑ CHECK ❑ MASTERCARD ❑ VISA

Card Number Expiry Date:

❑ I am 18 years or older

50+ PRESENTS

6 ISSUES: ❑ US $25.00 12 ISSUES: ❑ US $45.00

PLEASE MAKE PAYABLE IN U.S FUNDS ONLY.
Send to: Blair Publishing, Inc.
10170 W. Tropicana Ave. #156-168
Las Vegas, NV 89147

For all inmate orders, please contact:
PAC Yard, PO Box 36-20904
New York, NY 101290

Please allow 6-8 weeks for first issue.
This offer is not available in Nevada.
We accept check, money order, Visa & MasterCard.
Credit Cards valid for U.S. residents only.
Titles subject to change without notice.

BONUS FREE XXX HD MOVIES INSIDE, FEATURING THE MODELS IN EACH ISSUE of your subscription.

Formatted for iPhone, iPad, PC, MAC, Smartphones. Stream instantly or download and keep!

Zenya

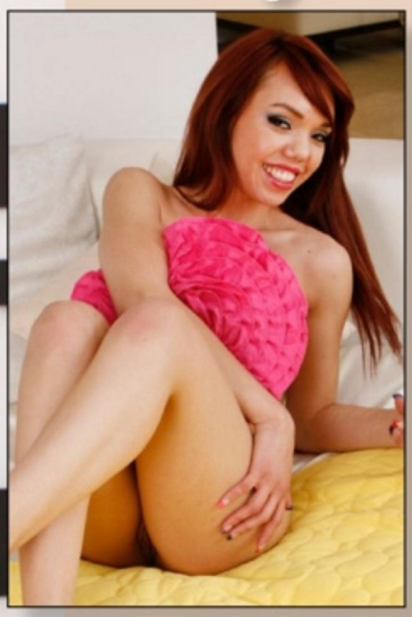

I've invited Mike over today and when he got here I told him that his clothes would not be necessary. He now stands in front of me and I open my mouth and takes him in. He watches his cock slide in and out of my mouth. I wrap one hand around the base and another around the shaft. I take the head in my mouth then slowly took him all the way in until my nose touched his belly.

WorldMags.net

WorldMags.net

WorldMags.net

WorldMags.net

WorldMags.net

Talk to hot-blooded latinas

"I can't wait to show you how wet and horny I am.

Call me now! I can't wait"

1-877-523-7792

I WILL ROCK YOUR COCK!

Let me show you what it's like with a REAL woman!

1-877-614-4XXX

LET'S GET TOGETHER, NOW 1-800-595-5636 only $1.99/min.

CUM ON MY LONG SEXY LEGS

1-888 366-5362

raw and uncensored

1-877-999-9926

Want to fuck me in my tight little ass?

HARDCORE TALK ONE-ON-ONE MOST MAJOR CREDIT CARDS ACCEPTED $3.99 PER MINUTE ADULTS OVER 18 ONLY

WorldMags.net

I LOVE TO EAT CUM 888-877-8474 MUST BE 18+
ENTER THIS CODE: 6p7963782 AND WATCH THE VIDEO OF THIS SCENE AT WWW.5FREEDVD.COM!
SECURE! • DISCREET! • NO E-MAIL or CREDIT CARD REQUIRED!
YOU CAN STREAM INSTANTLY OR DOWNLOAD AND KEEP IT. ENJOY YOUR FREE SCENE!

Gianna

Looks can be deceiving. Especially in Gianna's case. She's beautiful. True. She's smart. True. She loves riding with bikers. True. She a sweet girl. Not true. She's a sweet girl with a dirty mind. She likes her sex long and hard, just like her rides. She expects it to last all day, because if she's giving her body to you, she's not packing it up and taking it home right away. She wants to ride you all day long. Ride you long and very, very hard.

WorldMags.net

WorldMags.net

WorldMags.net

WorldMags.net

WorldMaps.net

WorldMags.net

WorldMags.net

WorldMags.net

WorldMags.net

I'M A LONG HARD RIDE 800-497-7792 MUST BE 18+
ENTER THIS CODE: 6p7963782 AND WATCH THE VIDEO OF THIS SCENE AT WWW.5FREEDVD.COM!
SECURE! • DISCREET! • NO E-MAIL or CREDIT CARD REQUIRED!
YOU CAN STREAM INSTANTLY OR DOWNLOAD AND KEEP IT. ENJOY YOUR FREE SCENE!
WorldMags.net

HARDCORE TALK ONE-ON-ONE MOST MAJOR CREDIT CARDS ACCEPTED $3.99 PER MINUTE ADULTS OVER 18 ONLY

WorldMags.net

CUM 2 CHAT 1-877-799-5425
PURELY 18 1-800-490-4618
BUTT FUCK 1-978-564-6313
VIRGINS 1-877-568-9388
Cr. Cds, Prepaid C.C., Chk. 19.4 ¢ $1.14pm+, Landline Line Phone Bill. 18+
LOCAL SEX DATE 1-888-699-2468 • 1-954-660-1234
SHEMALES 1-866-210-4475

NASTY & HORNY SLUTS
ONLY 89¢ PER MIN
LIVE ONE-ON-ONE
1-800-TO-WHORE
8 6 9 4 6 7 3
Credit card / adults 18+ only

WorldMags.net

1-800-669-DICK
3 4 2 5
*$2.98-$3.98
per min.
Naughty men wanted
for meat sampling
Kinky sluts with
a kinky surprise
1-800
TS-SLUTS
87 75887
1-888
888-TSTV
8 7 8 8
ADULTS 18+ ONLY
*ONLY
$2.98
per min.
We'll give you our special rubdown at...
1-800-800-6969
Most major credit cards accepted & Check by Phone. *Plus a small $2.98 connection fee.

WorldMags.net

ASS TO MOUTH ADDICTS!
Extremely Tight Holes!
1-888-220-4ASS
1-888-220-4277
Juicy Pussy 1-888 770-CUNT 2868
4-Finger Action 1-888 599-BANG 2264
Adults Only

HOT Oriental Oral!
1-800 761 ASIA
1-800-761-2742
Me Want to SUCK & FUCK!
18+

NASTY & HORNY SLUTS
ONLY 89¢ PER MIN
LIVE ONE-ON-ONE
1-800-TO-WHORE 86 94673
Credit card / adults 18+ only

1-800 JACK-OFF 52 25 63 3
THE ONE AND ONLY
juicy & ready
LIVE SEX 24 HOURS
for a walk on the wild side...
1-888-JACK-OFF 5225 633
ADULTS ONLY
Most major credit cards accepted & Check by Phone. $1.98 to $3.98 per/min. plus a small $2.98 connection fee.

Make me your dirty little..

1-800-669-SLUT 7 5 8 8

I'll be waiting for your thrust

Gimme some of that young meat

1-888-909-MILF 6 4 5 3

BLACK BABES

I'm gonna ride you

til you explode

1-800-Dark-Twat 3 2 7 5 8 9 2

Most major credit cards accepted & Check by phone.
$2.98 /min. plus a small $2.98 connect fee.
Adults 18+ only

WorldMags.net

IF YOU SEE SOMETHING AND WANT IT... GO GET IT.

40+
This is the magazine that brings you hot women in the prime of their sex lives. These are the women who now want to have it all for themselves.

50+
Don't let their age fool you. It's good to be hot and horny at 50. These sexy seniors steam up the pages with their hot, unabashed eroticism and sensuality.

30+ MILF PRESENTS
The hottest women on the planet show you why they're the most sought-after love bunnies. They've done it all and now they are ready to do it to you, too.

NASTY HOUSEWIVES PRESENTS
When the cat's away, the bad girls come out to play. Meet some of the nastiest and wildest women who want to fuck you with no holes barred!

EROTIC FILM GUIDE PRESENTS
Your choice of super-sexy and super-slutty leggy babes that will rock you. Or when it's a hot butt you're after, just make a late night booty call.

NOW AT 50% OFF NEWSSTAND PRICE

BONUS 5 FREE XXX HD MOVIES INSIDE, FEATURING THE MODELS IN EACH ISSUE of your subscription.
Formatted for iPhone, iPad, PC, MAC, Smartphones. Stream instantly or download and keep!

ORDER ALL FIVE TITLES AND GET ONE FREE

ORDER 6 ISSUES OF EACH, NORMALLY $125.00, NOW ONLY $100.00 • ORDER 12 ISSUES OF EACH, NORMALLY $225.00, NOW ONLY $180.00

❑ 40+ 6 MO: ❑ US $25.00 12 MO: ❑ US $45.00
❑ 50+ 6 MO: ❑ US $25.00 12 MO: ❑ US $45.00
❑ 30+ MILF 6 MO: ❑ US $25.00 12 MO: ❑ US $45.00
❑ N.H.W. 6 MO: ❑ US $25.00 12 MO: ❑ US $45.00
❑ E.F.G. 6 MO: ❑ US $25.00 12 MO: ❑ US $45.00

YES, I WANT 6 ISSUES OF EACH, NORMALLY $125.00, NOW ONLY $100.00 ❑
YES, I WANT 12 ISSUES OF EACH, NORMALLY $225.00, NOW ONLY $180.00 ❑

*For all our customers outside the U.S., please check out our hardcore digital editions on **www.skinmagz.com/40**.*

Name *(print)* _____
Signature _____ ❑ I am 18 years or older
Address _____
City _____ State _____ Zip Code _____
PAYMENT METHOD: ❑ CASH ❑ CHECK ❑ MONEY ORDER - Please make payable to Blair Publishing, Inc. in U.S. funds
❑ MC ❑ VISA Card Number _____ Exp. Date: _____

Send to: Blair Publishing, Inc., 10170 W. Tropicana Ave. #156-168, Las Vegas, NV 89147
For all inmate orders, please contact: PAC Yard, PO Box 36-20904, New York, NY 10129

Please allow 6-8 weeks for first issue. This offer is not available in Nevada. We accept check, money order, Visa & MasterCard. Credit Cards valid for U.S. residents only.

SPEND SOME TIME WITH US.

YOU CAN WATCH HARDCORE ACTION OF THE MODELS IN THIS ISSUE FOR FREE AT 5FREEDVD.COM*

NO CREDIT CARD NEEDED.
USE THE PROMO CODE LISTED BELOW.
THE CODE VALID FOR ONE TIME USE ONLY.

EACH MONTH THERE IS A NEW VIDEO PROMO CODE FOR HOURS OF FREE XXX HARDCORE ACTION.

www.5FREEDVD.com

*ALL OUR XXX MOVIES HAVE BEEN FORMATTED FOR YOUR PC, MAC, IPHONE, IPAD, SMARTPHONES & TABLETS.

Enter the code below at www.5freedvd.com.

6p7963782

This month's code expires 4/11/16. Code is case sensitive.

FROM THE PUBLISHERS OF 40+, 50+, 30+ MILF PRESENTS, NASTY HOUSEWIVES PRESENTS & EROTIC FILM GUIDE PRESENTS
LOOK FOR THESE FINE PUBLICATIONS AND ENJOY MORE THAN TEN HOURS OF FREE XXX VIDEOS EVERY MONTH!

WorldMags.net